

SHEET NOTES

- EXIST. 5 1/2" THK. TILT UP CONCRETE WALLS, AT PERIMETER ONLY. PATCH, PRIME & PAINT.
 - EXIST. 2x4 WD. FRAMED WALLS TO REMAIN, PAINT.
 - FULL HT. 8"X8"X16" CONC. BLOCK, SOLID GROUTED SEAL ALL PENETRATIONS, STC RATED WALL PER PRIME & PAINT.
 - FURRING @ CONC. BLK. WALLS: THICKNESS PER PLAN. 5/8" TYPE X GYP. BD. ON METAL FRAMING @ 24" O.C. OR RESILIENT CHANNELS, FILL VOID SOLID WITH ACO. BATTS TO 6" AB. CLG. HT. PER
 - 3 5/8" MTL. STUDS @ 16" O.C. WITH 5/8" TYPE X GYP. BD. @ EA. SIDE. TO UNDERSIDE OF EXISTING ROOF FRAMING. ALLOW FOR DEFLECTION. PER
 - CONSTRUCTION: 3 5/8" MTL. STUDS @ 24" O.C. W/ 5/8" TYPE X GYP. BD. EA. SIDE OF WALLS ABOVE CEILING HEIGHT. PER
 - 3 5/8" MTL. STUDS @ 24" O.C. W/ 5/8" TYPE X GYP. BD. EA. SIDE TO 6" ABOVE ADJ. CEILING BRACES REQUIRED. PER
- NOTE: ALL WALL CONSTRUCTION TO COMPLY WITH N.E.R. 211 STANDARDS.

ALTERNATE BID #1
 Provide furring @ all perimeter walls of rooms 101, 102, 114, 115, 117, 118, 119, 121, 124, & 124. Furring shall consist of 2x4 wood or metal studs @ 24" O.C. with 5/8" gyp. bd. to 6" above the finished ceiling height. Provide R-13 batts full height of wall to intersect with the ceiling or roof installed R-19 batts.

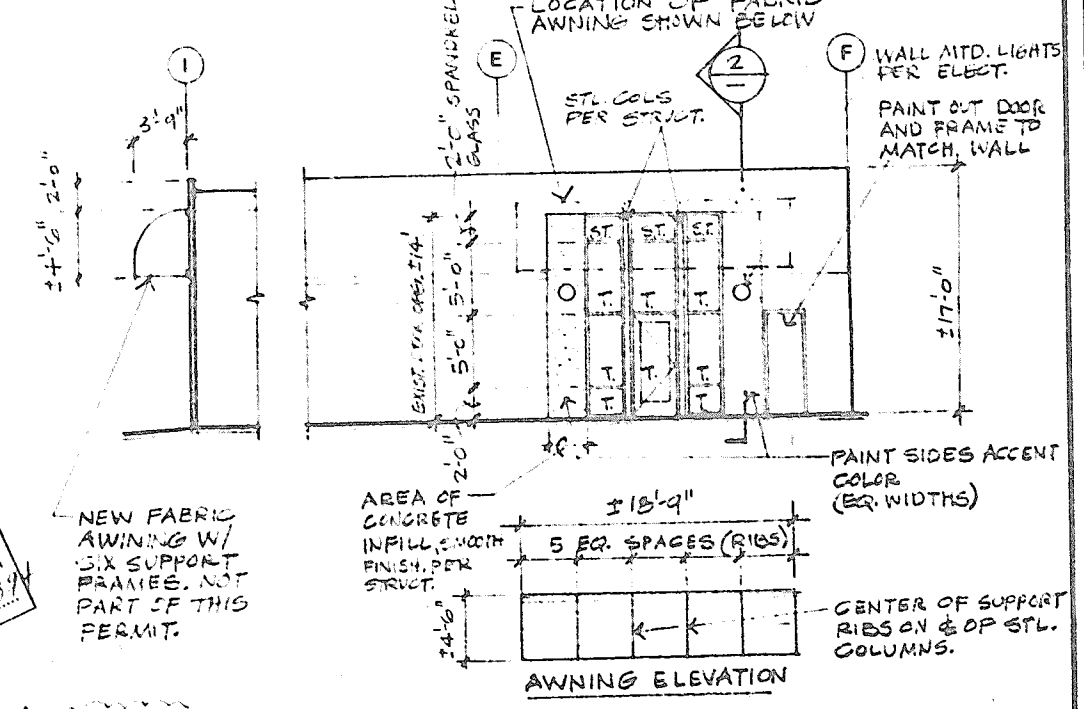
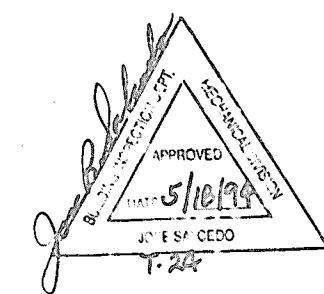
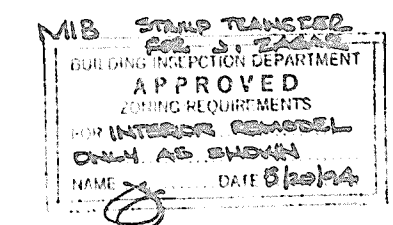

1 NOTE: AWNING NOT PART OF THIS PERMIT
 2 SECTION 1 NORTH ELEVATION (PARTIAL)

3 FLOOR PLAN

REVISIONS	BY
1	FC CORR
2	5-12-24
3	EB

GARY R BAKER ARCHITECT
 1430 W. WASH. ST. SUITE 200, SAN DIEGO, CA 92104
 619-591-1100

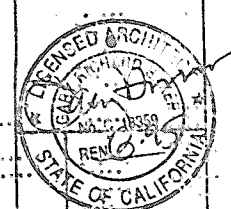

ACCURACY GUN
 7818 Wilkerson Ct. San Diego, CA 92123

DESIGN DEVELOPER	1	5/12/24
PLANNING CHECK	2	5/12/24
PERMIT CHECK	3	5/12/24
CONSTRUCTION		
RECORD		
DATE	5-12-24	
SCALE	1/8"=1'-0"	
DRAWN	EB	
JOB	6323.1	
SHEET	4	
OF 23 SHEETS		